

LARRY WHALEY
OSCEOLA COUNTY, FLORIDA
CLERK OF CIRCUIT COURT

8F

This instrument prepared by
and return to:

CL 2006233846 OR 3284/1579
JDS Date 09/22/2006 Time 14:40:08

Baker & Hostetler LLP
200 South Orange Ave.
Suite 2300
P. O. Box 112
Orlando, Florida 32802-0112
Attn: Dan Bachrach, Esq.

AMENDMENT TO ACCESS EASEMENT AGREEMENT

THIS AMENDMENT TO ACCESS EASEMENT AGREEMENT ("Amendment") is made this 22nd day of September, 2006, by and between GINN-LA ORLANDO LTD, LLLP ("GINN"), a Georgia limited liability limited partnership, whose address is 215 Celebration Place, Suite 200, Celebration, Florida 34747 and THE VILLAS AT REUNION SQUARE, LLC ("Developer"), a Georgia limited liability company, whose address is 215 Celebration Place, Suite 200, Celebration, Florida 34747.

RECITALS

WHEREAS, GINN and the Developer entered into that certain Access Easement Agreement ("Easement Agreement"), recorded in Official Records Book 2912, Page 2987, of the Public Records of Osceola County, Florida, for the purpose of providing vehicular and pedestrian access to the Developer Parcel over the GINN Parcel (as defined below);

WHEREAS, GINN is the owner of a certain parcel of real estate ("GINN Parcel"), located in Osceola County, Florida, as more particularly described on Exhibit "A" to the Easement Agreement; and

WHEREAS, Developer is the owner of a certain parcel of real estate adjacent to the GINN Parcel ("Developer Parcel") and more particularly described on Exhibit "B" to the Easement Agreement; and

WHEREAS, the parties to this Amendment desire to amend the Access Easement Area (as defined in the Easement Agreement), which is depicted on Exhibit "C" to the Easement Agreement;

NOW THEREFORE, GINN and the Developer hereby amend the Access Easement as follows:

1. The above Recitals are incorporated herein.
2. All terms used in this Amendment are as defined in the Access Easement.

3. Exhibit "C" of the Access Easement is deleted in its entirety and replaced with Exhibit "C" attached to this Amendment.

4. Except as indicated herein, the terms of the Access Easement remain unchanged.

IN WITNESS WHEREOF, the parties to this Agreement have set their respective authorized signatures as of the day and the year first written above.

WITNESSES

GINN-LA ORLANDO, LTD, LLLP, a Georgia limited liability limited partnership

By: Ginn-Orlando GP, LLC, a Georgia limited liability company, its general partner

Eric P. Wilborn
Signature

Eric P. Wilborn
Print Name

Wendy Perry
Signature

Wendy Perry
Print Name

By: Robert F. Masters

Printed Name: Robert F. Masters

Its: President

STATE OF Florida)
COUNTY OF Flagler) SS.

The foregoing instrument was acknowledged and executed before me this 12th day of September, 2006, by Robert F. Masters as President, of Ginn-Orlando GP, LLC, a Georgia limited liability company, general partner of GINN-LA ORLANDO LTD, LLLP, a Georgia limited liability limited partnership. He/she is personally known to me or has produced _____ as identification.

(NOTARY SEAL)

EILEEN P. COLEMAN
Notary Public, State of Florida
My comm. exp. Apr. 10, 2007
Comm. No. DD 202478

(Notary Signature) Eileen P. Coleman
(Notary Name Printed) Eileen P. Coleman
NOTARY PUBLIC
Commission No. DD202478

"Developer"

WITNESSES

By: THE VILLAS AT REUNION SQUARE,
LLC, a Georgia limited liability company

E.P. Wilborn
Signature

Eric P. Wilborn
Print Name

Wendy Perry
Signature

Wendy Perry
Print Name

By: Robert F. Masters

Printed Name: Robert F. Masters

Its: President

STATE OF Florida
COUNTY OF Flagler) SS.

The foregoing instrument was acknowledged and executed before me this 12th day of September, 2006, by Robert F. Masters as President, of The Villas at Reunion Square, LLC, a Georgia limited liability company. He/she is personally known to me or has produced _____ as identification.

(NOTARY SEAL)

(Notary Signature) Eileen P. Coleman
(Notary Name Printed) Eileen P. Coleman
NOTARY PUBLIC
Commission No.

EILEEN P. COLEMAN
Notary Public, State of Florida
My comm. exp. Apr. 10, 2007
Comm. No. DD 202478

CL 2006233846

OR 3284/1582

Exhibit "C"

DESCRIPTION:

PART OF PARCEL T-1, REUNION VILLAGE CENTER AS RECORDED IN PLAT BOOK 16, PAGES 93 AND 94 OF THE PUBLIC RECORDS OF OSCEOLA COUNTY, FLORIDA, BEING MORE PARTICULARLY DESCRIBED AS FOLLOWS:

COMMENCING AT THE SOUTHEAST CORNER OF SECTION 27, TOWNSHIP 25 SOUTH, RANGE 27 EAST, OSCEOLA COUNTY, FLORIDA; THENCE RUN N00°12'19"E ALONG THE EAST LINE OF SAID SECTION 27, A DISTANCE OF 409.31 FEET; THENCE LEAVING SAID SECTION LINE RUN N89°47'41"W, A DISTANCE OF 2199.85 FEET TO THE POINT OF BEGINNING; THENCE NORTH 49°49'30" WEST, A DISTANCE OF 62.65 FEET TO A POINT OF CURVATURE OF A NON-TANGENT CURVE CONCAVE NORTHWESTERLY HAVING A RADIUS OF 33.50 FEET, A CENTRAL ANGLE OF 31°22'53" AND A CHORD DISTANCE OF 18.12 FEET WHICH BEARS NORTH 55°51'00" EAST; THENCE RUN NORTHEASTERLY ALONG THE ARC OF SAID CURVE A DISTANCE OF 18.35 FEET TO A POINT OF TANGENCY; THENCE NORTH 40°09'33" EAST, A DISTANCE OF 94.89 FEET TO A POINT OF CURVATURE OF A CURVE CONCAVE NORTHWESTERLY HAVING A RADIUS OF 173.50 FEET, A CENTRAL ANGLE OF 01°33'34" AND A CHORD DISTANCE OF 4.72 FEET WHICH BEARS NORTH 39°22'46" EAST; THENCE NORTHEASTERLY ALONG THE ARC OF SAID CURVE A DISTANCE OF 4.72 FEET TO A POINT OF COMPOUND CURVATURE OF A CURVE CONCAVE WESTERLY HAVING A RADIUS OF 23.50 FEET, A CENTRAL ANGLE OF 46°05'22" AND A CHORD DISTANCE OF 18.40 FEET WHICH BEARS NORTH 15°33'17" EAST; THENCE NORTHERLY ALONG THE ARC OF SAID CURVE A DISTANCE OF 18.90 FEET TO A POINT OF TANGENCY; THENCE NORTH 32°52'35" EAST, A DISTANCE OF 44.63 FEET TO A POINT OF CURVATURE OF A NON-TANGENT CURVE CONCAVE NORTHWESTERLY HAVING A RADIUS OF 23.50 FEET, A CENTRAL ANGLE OF 55°03'05" AND A CHORD DISTANCE OF 21.72 FEET WHICH BEARS NORTH 45°51'33" EAST; THENCE NORTHEASTERLY ALONG THE ARC OF SAID CURVE A DISTANCE OF 22.58 FEET TO A POINT OF COMPOUND CURVATURE OF A CURVE CONCAVE WESTERLY HAVING A RADIUS OF 126.50 FEET, A CENTRAL ANGLE OF 13°17'24" AND A CHORD DISTANCE OF 29.28 FEET WHICH BEARS NORTH 11°41'19" EAST; THENCE NORTHERLY ALONG THE ARC OF SAID CURVE A DISTANCE OF 29.34 FEET TO A POINT OF TANGENCY; THENCE NORTH 02°51'28" EAST, A DISTANCE OF 206.25 FEET TO A POINT OF CURVATURE OF A CURVE CONCAVE SOUTHEASTERLY HAVING A RADIUS OF 213.50 FEET, A CENTRAL ANGLE OF 50°18'50" AND A CHORD DISTANCE OF 181.52 FEET WHICH BEARS NORTH 28°00'54" EAST; THENCE NORTHEASTERLY ALONG THE ARC OF SAID CURVE A DISTANCE OF 187.48 FEET TO A POINT OF TANGENCY; THENCE NORTH 53°10'19" EAST, A DISTANCE OF 123.34 FEET; TO A POINT OF CURVATURE OF A CURVE CONCAVE SOUTHEASTERLY HAVING A RADIUS OF 263.50 FEET, A CENTRAL ANGLE OF 22°27'23" AND A CHORD DISTANCE OF 102.62 FEET WHICH BEARS NORTH 64°24'00" EAST; THENCE NORTHEASTERLY ALONG THE ARC OF SAID CURVE A DISTANCE OF 103.28 FEET TO A POINT OF TANGENCY; THENCE NORTH 75°37'42" EAST, A DISTANCE OF 147.61 FEET; TO A POINT OF CURVATURE OF A CURVE CONCAVE NORTHERLY HAVING A RADIUS OF 348.50 FEET, A CENTRAL ANGLE OF 16°13'37" AND A CHORD DISTANCE OF 98.37 FEET WHICH BEARS NORTH 67°30'53" EAST; THENCE EASTERLY ALONG THE ARC OF SAID CURVE A DISTANCE OF 98.70 FEET TO A POINT OF COMPOUND CURVATURE OF A CURVE CONCAVE WESTERLY HAVING A RADIUS OF 13.50 FEET, A CENTRAL ANGLE OF 88°54'29" AND A CHORD DISTANCE OF 18.91 FEET WHICH BEARS NORTH 14°56'51" EAST; THENCE NORTHERLY ALONG THE ARC OF SAID CURVE A DISTANCE OF 20.95 FEET TO A POINT OF REVERSE CURVATURE OF A CURVE CONCAVE EASTERLY HAVING A RADIUS OF 25.50 FEET, A CENTRAL ANGLE OF 21°39'41" AND A CHORD

In accordance with CH-61G17-6 of the Florida Administrative Code, this Description and Sketch of Description bears the notation:

CERTIFIED TO AND FOR THE EXCLUSIVE USE OF: Villas at Reunion Square, LLC

THIS IS NOT A SURVEY.

SHEET 1 OF 4
SEE SHEET 2 AND 3 OF 4 FOR DESCRIPTION
SEE SHEET 4 OF 4 FOR SKETCH OF DESCRIPTION

SKETCH OF DESCRIPTION

OF
ACCESS EASEMENT
VILLAS AT REUNION SQUARE
SECTION 27, TOWNSHIP 25 SOUTH,
RANGE 27 EAST
OSCEOLA COUNTY, FLORIDA



AMERICAN SURVEYING & MAPPING
CERTIFICATION OF AUTHORIZATION NUMBER LB6393
1030 N. ORLANDO AVENUE, SUITE B
WINTER PARK, FLORIDA 32789
(407) 426-7979

1. THE SURVEYOR HAS NOT ABSTRACTED THE LAND SHOWN HEREON FOR EASEMENTS, RIGHT OF WAY, RESTRICTIONS OF RECORD WHICH MAY AFFECT THE TITLE OR USE OF THE LAND
2. NO UNDERGROUND IMPROVEMENTS HAVE BEEN LOCATED EXCEPT AS SHOWN.
3. NOT VALID WITHOUT THE SIGNATURE AND THE ORIGINAL RAISED SEAL OF A FLORIDA LICENSED SURVEYOR AND MAPPER.
4. BEARINGS SHOWN HEREON ARE BASED ON THE EAST LINE OF SECTION 27, TOWNSHIP 25 SOUTH, RANGE 27 EAST, BEING N00°12'19"E.

DATE: 08/17/2006
SCALE: NTS
APPROVED BY: SMP
JOB NO. ASM9395
DRAWN BY: CJS

REVISED:

David M. DeFilippo Aug 22, 2006
DAVID M. DEFILIPPO, PSM 5038 DATE

DESCRIPTION:

CL 2006233846

OR 3284/1584

DISTANCE OF 9.58 FEET WHICH BEARS NORTH 18°40'33" WEST; THENCE NORTHERLY ALONG THE ARC OF SAID CURVE A DISTANCE OF 9.64 FEET TO A POINT OF REVERSE CURVATURE OF A CURVE CONCAVE SOUTHWESTERLY HAVING A RADIUS OF 3.50 FEET, A CENTRAL ANGLE OF 70°29'22" AND A CHORD DISTANCE OF 4.04 FEET WHICH BEARS NORTH 43°05'23" WEST; THENCE NORTHWESTERLY ALONG THE ARC OF SAID CURVE A DISTANCE OF 4.31 FEET TO A POINT OF TANGENCY; THENCE NORTH 78°20'04" WEST, A DISTANCE OF 8.63 FEET TO A POINT OF CURVATURE OF A NON-TANGENT CURVE CONCAVE SOUTHEASTERLY HAVING A RADIUS OF 58.50 FEET, A CENTRAL ANGLE OF 84°18'44" AND A CHORD DISTANCE OF 78.52 FEET WHICH BEARS NORTH 52°21'08" EAST; THENCE NORTHEASTERLY ALONG THE ARC OF SAID CURVE A DISTANCE OF 86.08 FEET TO A POINT OF TANGENCY; THENCE SOUTH 03°02'21" WEST, A DISTANCE OF 8.36 FEET TO A POINT OF CURVATURE OF A CURVE CONCAVE NORTHEASTERLY HAVING A RADIUS OF 3.50 FEET, A CENTRAL ANGLE OF 55°04'37" AND A CHORD DISTANCE OF 3.24 FEET WHICH BEARS SOUTH 24°29'58" EAST; THENCE SOUTHEASTERLY ALONG THE ARC OF SAID CURVE A DISTANCE OF 3.36 FEET TO A POINT OF TANGENCY; THENCE SOUTH 52°02'16" EAST, A DISTANCE OF 11.05 FEET TO A POINT OF CURVATURE OF A CURVE CONCAVE NORTHERLY HAVING A RADIUS OF 13.50 FEET, A CENTRAL ANGLE OF 74°11'21" AND A CHORD DISTANCE OF 16.28 FEET WHICH BEARS SOUTH 89°07'57" EAST; THENCE EASTERLY ALONG THE ARC OF SAID CURVE A DISTANCE OF 17.48 FEET TO A POINT OF TANGENCY; THENCE SOUTH 37°01'09" EAST, A DISTANCE OF 0.33 FEET; THENCE NORTH 47°24'53" EAST, A DISTANCE OF 13.21 FEET; THENCE SOUTH 42°35'07" EAST, A DISTANCE OF 29.48 FEET TO A POINT OF CURVATURE OF A NON-TANGENT CURVE CONCAVE EASTERLY HAVING A RADIUS OF 23.50 FEET, A CENTRAL ANGLE OF 38°03'45" AND A CHORD DISTANCE OF 15.33 FEET WHICH BEARS SOUTH 01°43'33" WEST; THENCE SOUTHERLY ALONG THE ARC OF SAID CURVE A DISTANCE OF 15.61 FEET TO A POINT OF TANGENCY; THENCE SOUTH 45°23'12" WEST, A DISTANCE OF 30.75 FEET TO A POINT OF CURVATURE OF A NON-TANGENT CURVE CONCAVE SOUTHERLY HAVING A RADIUS OF 23.50 FEET, A CENTRAL ANGLE OF 67°26'54" AND A CHORD DISTANCE OF 26.09 FEET WHICH BEARS SOUTH 84°28'09" WEST; THENCE WESTERLY ALONG THE ARC OF SAID CURVE A DISTANCE OF 27.66 FEET TO A POINT OF REVERSE CURVATURE OF A CURVE CONCAVE NORTHWESTERLY HAVING A RADIUS OF 375.50 FEET, A CENTRAL ANGLE OF 24°52'59" AND A CHORD DISTANCE OF 161.80 FEET WHICH BEARS SOUTH 63°11'12" WEST; THENCE SOUTHWESTERLY ALONG THE ARC OF SAID CURVE A DISTANCE OF 163.08 FEET TO A POINT OF TANGENCY; THENCE SOUTH 75°37'42" WEST, A DISTANCE OF 147.61 FEET; TO A POINT OF CURVATURE OF A CURVE CONCAVE SOUTHEASTERLY HAVING A RADIUS OF 236.50 FEET, A CENTRAL ANGLE OF 22°27'23" AND A CHORD DISTANCE OF 92.10 FEET WHICH BEARS SOUTH 64°24'00" WEST; THENCE SOUTHWESTERLY ALONG THE ARC OF SAID CURVE A DISTANCE OF 92.69 FEET TO A POINT OF TANGENCY; THENCE SOUTH 53°10'19" WEST, A DISTANCE OF 43.05 FEET TO A POINT OF CURVATURE OF A CURVE CONCAVE SOUTHEASTERLY HAVING A RADIUS OF 23.50 FEET, A CENTRAL ANGLE OF 57°51'54" AND A CHORD DISTANCE OF 22.74 FEET WHICH BEARS SOUTH 24°14'22" WEST; THENCE SOUTHWESTERLY ALONG THE ARC OF SAID CURVE A DISTANCE OF 23.73 FEET TO A POINT OF TANGENCY; THENCE SOUTH 53°10'19" WEST, A DISTANCE OF 34.20 FEET TO A POINT OF CURVATURE OF A NON-TANGENT CURVE CONCAVE SOUTHERLY HAVING A RADIUS OF 23.50 FEET, A CENTRAL ANGLE OF 57°51'54" AND A CHORD DISTANCE OF 22.74 FEET WHICH BEARS SOUTH 82°06'16" WEST; THENCE WESTERLY ALONG THE ARC OF SAID CURVE A DISTANCE OF 23.73 FEET; THENCE SOUTH 53°10'19" WEST, A DISTANCE OF 6.29 FEET TO A POINT OF CURVATURE OF A CURVE CONCAVE SOUTHEASTERLY HAVING A RADIUS OF 186.50 FEET, A

In accordance with CH-61G17-6
of the Florida Administrative Code,
this Description and Sketch of Description
bears the notation:

THIS IS NOT A SURVEY.

SHEET 2 OF 4
SEE SHEET 1 AND 3 OF 4 FOR DESCRIPTION
SEE SHEET 4 OF 4 FOR SKETCH OF DESCRIPTION

DATE: 08/17/2006	REVISED:
SCALE: NTS	
APPROVED BY: SMP	
JOB NO. ASM9395	
DRAWN BY: CJS	



AMERICAN SURVEYING & MAPPING
CERTIFICATION OF AUTHORIZATION NUMBER LB6393
1030 N. ORLANDO AVENUE, SUITE B
WINTER PARK, FLORIDA 32789
(407) 426-7979

DESCRIPTION:

CL 2006233846

OR 3284/1585

CENTRAL ANGLE OF 52°02'05" AND A CHORD DISTANCE OF 163.61 FEET WHICH BEARS SOUTH 27°09'16" WEST; THENCE SOUTHWESTERLY ALONG THE ARC OF SAID CURVE A DISTANCE OF 169.38 FEET TO A POINT OF CURVATURE OF A NON-TANGENT CURVE CONCAVE EASTERLY HAVING A RADIUS OF 23.50 FEET, A CENTRAL ANGLE OF 59°47'12" AND A CHORD DISTANCE OF 23.42 FEET WHICH BEARS SOUTH 22°11'11" EAST; THENCE SOUTHERLY ALONG THE ARC OF SAID CURVE A DISTANCE OF 24.52 FEET; THENCE SOUTH 02°51'28" WEST, A DISTANCE OF 35.90 FEET TO A POINT OF CURVATURE OF A NON-TANGENT CURVE CONCAVE SOUTHEASTERLY HAVING A RADIUS OF 23.50 FEET, A CENTRAL ANGLE OF 54°56'15" AND A CHORD DISTANCE OF 21.68 FEET WHICH BEARS SOUTH 30°19'36" WEST; THENCE SOUTHWESTERLY ALONG THE ARC OF SAID CURVE A DISTANCE OF 22.53 FEET TO A POINT OF TANGENCY; THENCE SOUTH 02°51'28" WEST, A DISTANCE OF 124.35 FEET TO A POINT OF CURVATURE OF A NON-TANGENT CURVE CONCAVE WESTERLY HAVING A RADIUS OF 412.50 FEET, A CENTRAL ANGLE OF 06°38'24" AND A CHORD DISTANCE OF 47.78 FEET WHICH BEARS SOUTH 05°39'42" WEST; THENCE SOUTHERLY ALONG THE ARC OF SAID CURVE A DISTANCE OF 47.80 FEET TO A POINT OF REVERSE CURVATURE OF A CURVE CONCAVE EASTERLY HAVING A RADIUS OF 23.50 FEET, A CENTRAL ANGLE OF 48°21'55" AND A CHORD DISTANCE OF 19.25 FEET WHICH BEARS SOUTH 15°12'04" EAST; THENCE SOUTHERLY ALONG THE ARC OF SAID CURVE A DISTANCE OF 19.84 FEET TO A POINT OF TANGENCY; THENCE SOUTH 15°47'17" WEST, A DISTANCE OF 35.91 FEET TO A POINT OF CURVATURE OF A NON-TANGENT CURVE CONCAVE SOUTHEASTERLY HAVING A RADIUS OF 23.50 FEET, A CENTRAL ANGLE OF 39°02'21" AND A CHORD DISTANCE OF 15.70 FEET WHICH BEARS SOUTH 51°49'05" WEST; THENCE SOUTHWESTERLY ALONG THE ARC OF SAID CURVE A DISTANCE OF 16.01 FEET TO A POINT OF REVERSE CURVATURE OF A CURVE CONCAVE NORTHWESTERLY HAVING A RADIUS OF 226.50 FEET, A CENTRAL ANGLE OF 07°51'39" AND A CHORD DISTANCE OF 31.05 FEET WHICH BEARS SOUTH 36°13'44" WEST; THENCE SOUTHWESTERLY ALONG THE ARC OF SAID CURVE A DISTANCE OF 31.08 FEET; THENCE SOUTH 40°09'33" WEST, A DISTANCE OF 95.15 FEET TO A POINT OF CURVATURE OF A CURVE CONCAVE SOUTHEASTERLY HAVING A RADIUS OF 33.50 FEET, A CENTRAL ANGLE OF 30°53'00" AND A CHORD DISTANCE OF 17.84 FEET WHICH BEARS SOUTH 24°43'03" WEST; THENCE SOUTHWESTERLY ALONG THE ARC OF SAID CURVE A DISTANCE OF 18.06 FEET TO THE POINT OF BEGINNING. CONTAINING 0.99 ACRES, MORE OR LESS.

In accordance with CH-61G17-6
of the Florida Administrative Code,
this Description and Sketch of Description
bears the notation:

THIS IS NOT A SURVEY.

SHEET 3 OF 4
SEE SHEET 1 AND 2 OF 4 FOR DESCRIPTION
SEE SHEET 4 OF 4 FOR SKETCH OF DESCRIPTION

DATE: 08/17/2006	REVISED:
SCALE: NTS	
APPROVED BY: SMP	
JOB NO. ASM9395	
DRAWN BY: CJS	



AMERICAN SURVEYING & MAPPING
CERTIFICATION OF AUTHORIZATION NUMBER LB6393
1030 N. ORLANDO AVENUE, SUITE B
WINTER PARK, FLORIDA 32789
(407) 426-7979

SKETCH OF DESCRIPTION:

CL 2006233846

DR 3284/1586

CURVE	LENGTH	RADIUS	CENTRAL ANGLE	CHORD BEARING	CHORD
C28	18.35'	33.50'	31°22'53"	N55°51'00"E	18.12'
C1	4.72'	173.50'	01°33'34"	N39°22'46"E	4.72'
C2	18.90'	23.50'	46°05'22"	N15°33'17"E	18.40'
C3	22.58'	23.50'	55°03'05"	N45°51'33"E	21.72'
C4	29.34'	126.50'	13°17'24"	N11°41'19"E	29.28'
C5	187.48'	213.50'	50°18'50"	N28°00'54"E	181.52'
C6	103.28'	263.50'	22°27'23"	N6°24'00"E	102.62'
C7	98.70'	348.50'	16°13'37"	N67°30'53"E	98.37'
C8	20.95'	13.50'	88°54'29"	N14°56'51"E	18.91'
C9	9.64'	25.50'	21°39'41"	N18°40'33"W	9.58'
C10	4.31'	3.50'	70°29'22"	N43°05'23"W	4.04'
C11	86.08'	58.50'	84°18'44"	N52°21'08"E	78.52'
C12	3.36'	3.50'	55°04'37"	S24°29'58"E	3.24'
C13	17.48'	13.50'	74°11'21"	S89°07'57"E	16.28'
C14	15.61'	23.50'	38°03'45"	S01°43'33"W	15.33'
C15	27.66'	23.50'	67°26'54"	S84°28'09"W	26.09'
C16	163.08'	375.50'	24°52'59"	S63°11'12"W	161.80'
C17	92.69'	236.50'	22°27'23"	S64°24'00"W	92.10'
C18	23.73'	23.50'	57°51'54"	S24°14'22"W	22.74'
C19	23.73'	23.50'	57°51'54"	S82°06'16"W	22.74'
C20	169.38'	186.50'	52°02'05"	S27°09'16"W	163.61'
C21	24.52'	23.50'	59°47'12"	S22°11'11"E	23.42'
C22	22.53'	23.50'	54°56'15"	S30°19'36"W	21.68'
C23	47.80'	412.50'	6°38'24"	S05°39'42"W	47.78'
C24	19.84'	23.50'	48°21'55"	S15°12'04"E	19.25'
C25	16.01'	23.50'	39°02'21"	S51°49'05"W	15.70'
C26	31.08'	226.50'	7°51'39"	S36°13'44"W	31.05'
C27	18.06'	33.50'	30°53'00"	S24°45'03"W	17.84'

ABBREVIATIONS:
 R/W = RIGHT OF WAY
 NE'RLY = NORTHEASTERLY
 L1 = LINE LENGTH
 C1 = CURVE INFORMATION
 NTS = NOT TO SCALE

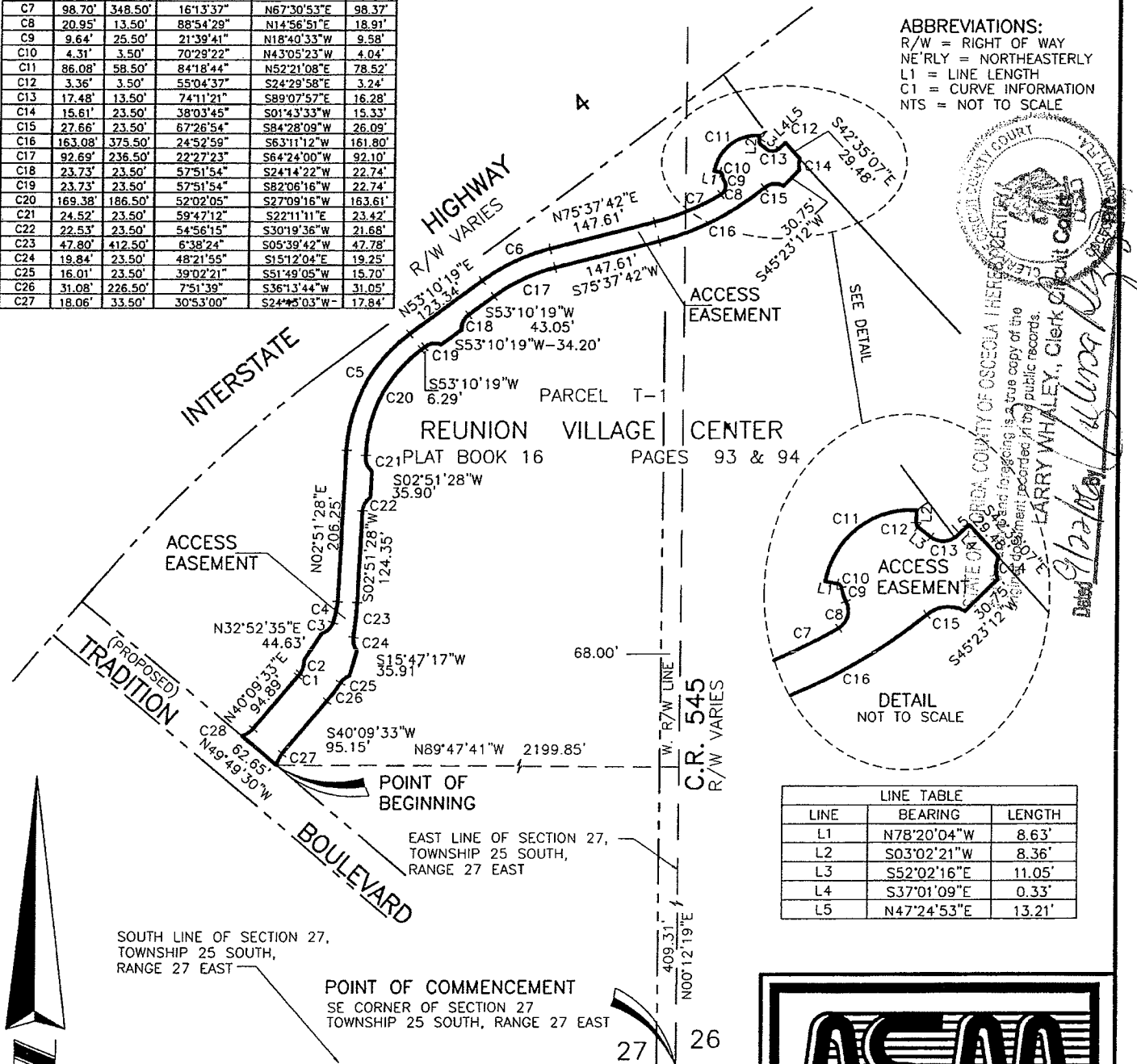

LINE	BEARING	LENGTH
L1	N78°20'04"W	8.63'
L2	S03°02'21"W	8.36'
L3	S52°02'16"E	11.05'
L4	S37°01'09"E	0.33'
L5	N47°24'53"E	13.21'

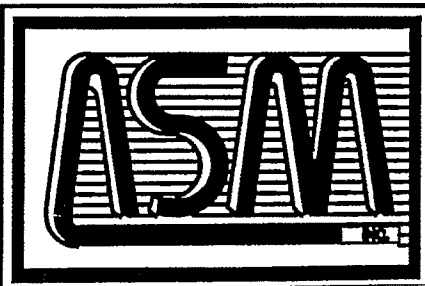

AMERICAN SURVEYING & MAPPING
 CERTIFICATION OF AUTHORIZATION NUMBER LB6393
 1030 N. ORLANDO AVENUE, SUITE B
 WINTER PARK, FLORIDA 32789
 (407) 426-7979

SHEET 4 OF 4
 SEE SHEETS 1 TO 3 OF 4 FOR DESCRIPTION

DATE: 08/17/2006
 SCALE: 1"=200'
 APPROVED BY: SMP
 JOB NO. ASM9395
 DRAWN BY: CJS

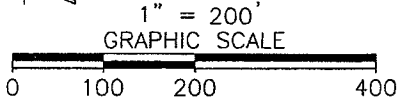

In accordance with CH-61G17-6 of the Florida Administrative Code, this Description and Sketch of Description bears the notation:
THIS IS NOT A SURVEY.